

STOURTON, STOURTON & MOUNTAIN
 07 MAR 2011
 DATE RECEIVED

Map 2 2011 10317 - All provided to other departments
 Map 1 20110326 1041 - Received directly to the other relevant services

Printed on Recycled Paper
 Printed on 100% Recycled Paper
 Printed on 100% Recycled Paper
 Printed on 100% Recycled Paper

P+HS

Client	Library/Healthcare	Date	May 7/10
Name	New Primary Care Centre, Stourton	Map	1:5000 (B/A)
File	Block (Site Plan)	Drawn	H/S Checked C/K
Job No.	0388	Project	000
Job No.	0388	Project	000

16119 - 0 - 00 - 000 - 0

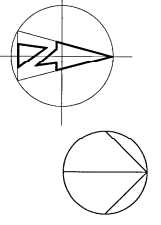

Extent of Proposed boundary

Remaining Site Area
1.04 Hectares (2.57 Acres)

Site Area
1.08 Hectares (2.67 Acres)



P+HS

Client	Billington Highway	Date	May 10
Project	Billington Health Centre	Scale	1:200 @ A1
Site	Proposed Site Layout	Drawn	LRS, GWL, SK
Drawn by	SK	Checked	SK
1619-D-90-003-D		Title	Site Plan
		Scale	1:200 @ A1
		Author	SK
		Project Manager	SK

Notes:

- 1. All dimensions are to the face of the wall unless otherwise specified.
- 2. Refer to BCA landscape drawings for feature rounding and planting details.
- 3. Refer to BCA landscape drawings for parking details.
- 4. Refer to BCA landscape drawings for feature rounding and planting details.
- 5. Refer to BCA landscape drawings for feature rounding and planting details.
- 6. Refer to BCA landscape drawings for feature rounding and planting details.

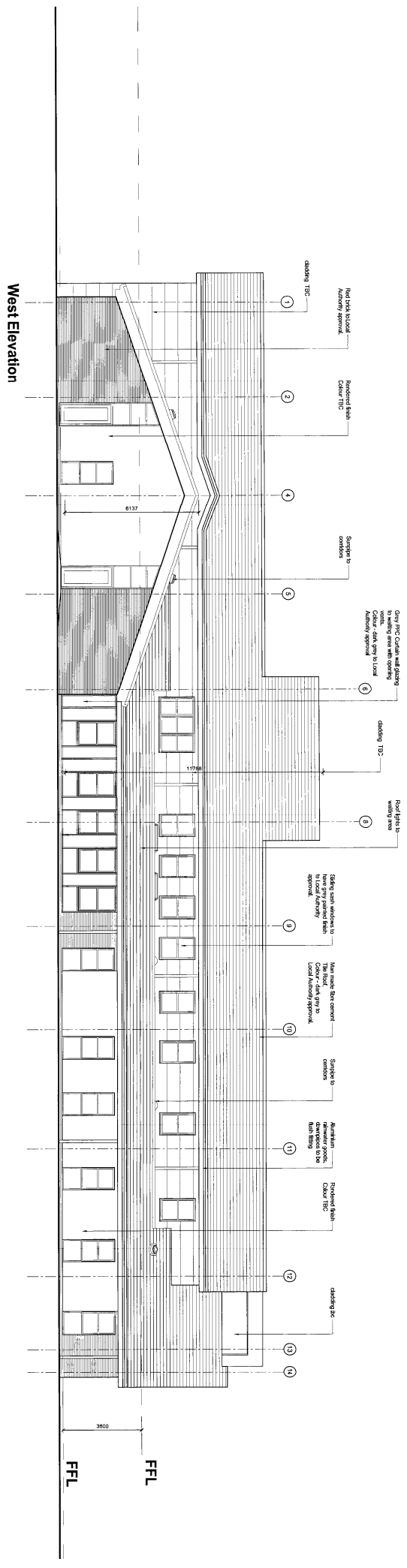

West Elevation

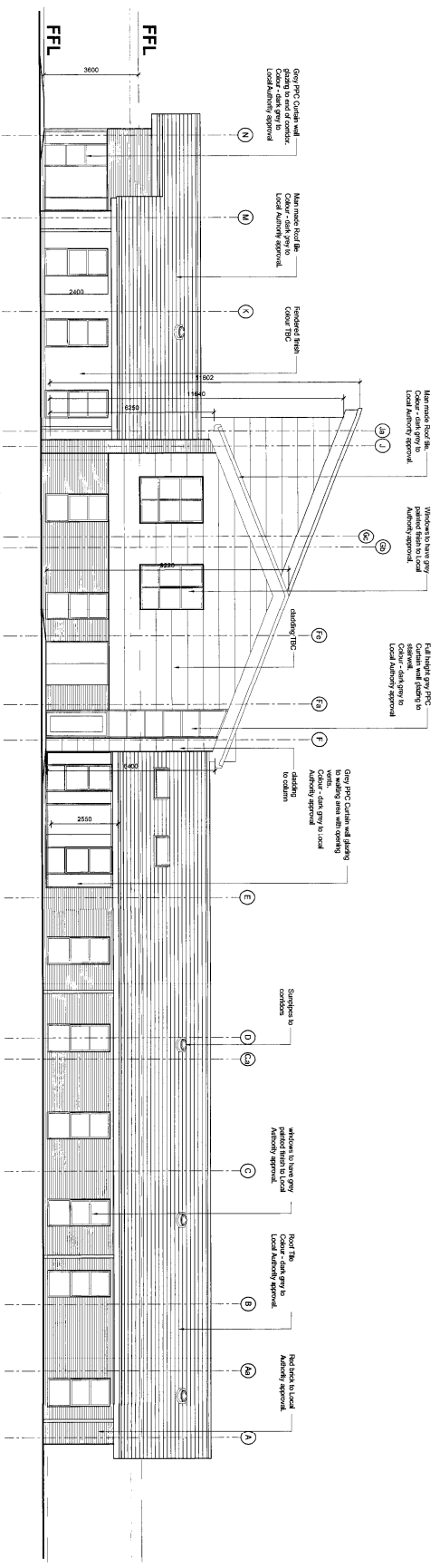

North Elevation

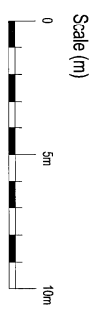

BLOCKED
 07 MAR 2011
 DATE RECEIVED

Note 1: 2011.02.17: All items listed for completion.
 Note 2: 2011.03.01: All items listed for completion.
 Note 3: 2011.03.01: All items listed for completion.
 Note 4: 2011.03.01: All items listed for completion.
 Note 5: 2011.03.01: All items listed for completion.
 Note 6: 2011.03.01: All items listed for completion.
 Note 7: 2011.03.01: All items listed for completion.
 Note 8: 2011.03.01: All items listed for completion.
 Note 9: 2011.03.01: All items listed for completion.
 Note 10: 2011.03.01: All items listed for completion.

Paul & Partners
 100, @ A1
 1619 C 20 002 2
 www.paulpartners.com

PHHS

Client	Birmingham Technology	Date	May 2010
Project	New Primary Care Centre, Birmingham	Scale	100 @ A1
Site	West & North Streets	Client	HFC, Coventry, UK
Architect	Paul & Partners	Contract	Design & Construct
Drawn by	DMB	Checked by	DMB
Project No.	1619 C 20 002 2	Revision	1

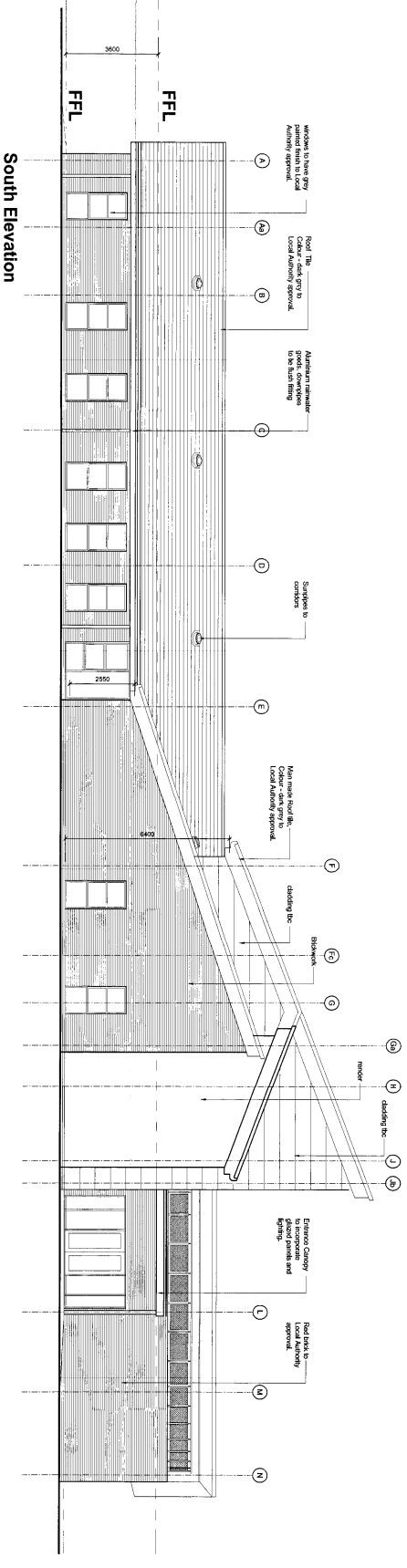
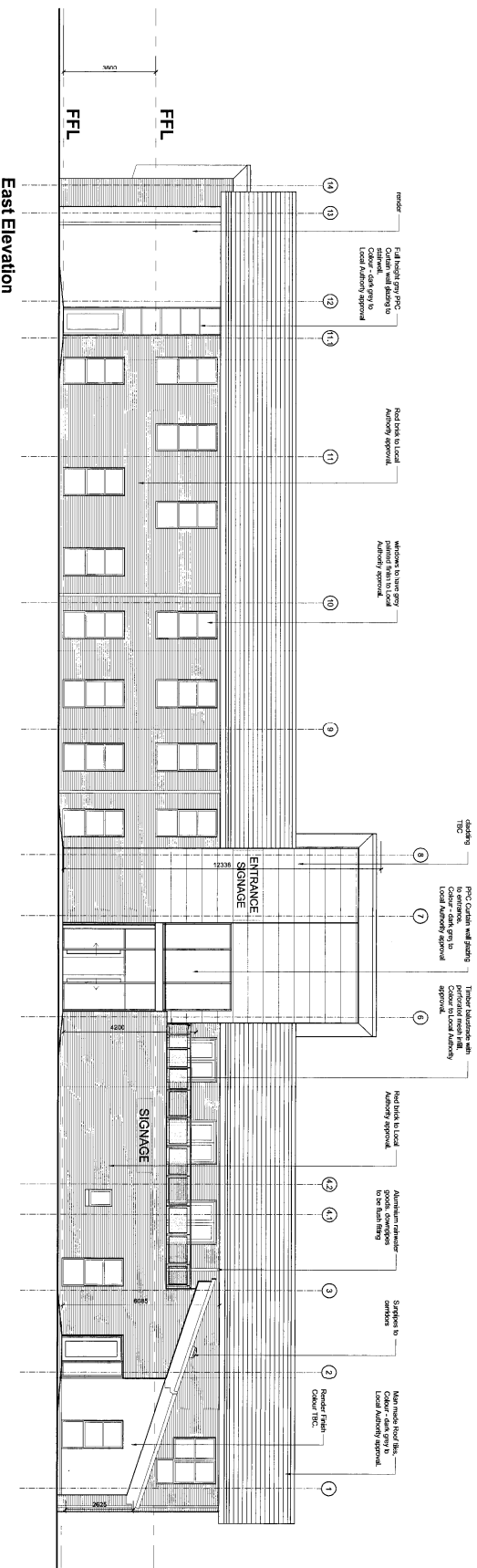

Scale (m)
0 5m 10m

P+HHS Planning & Heritage Services 101-102, South Street, Bristol BS1 2YF	
Client:	Ellingham Housing
Project:	New Primary Care Centre, Ellingham
Site No:	1619
Drawn:	CHR
Checked:	HR
Date:	1619-C-20-001-2

PRODUCTION CHECK SHEET
 07 MAR 2011
 DATE RECEIVED

1619-C-20-001-2
 1619-C-20-001-2

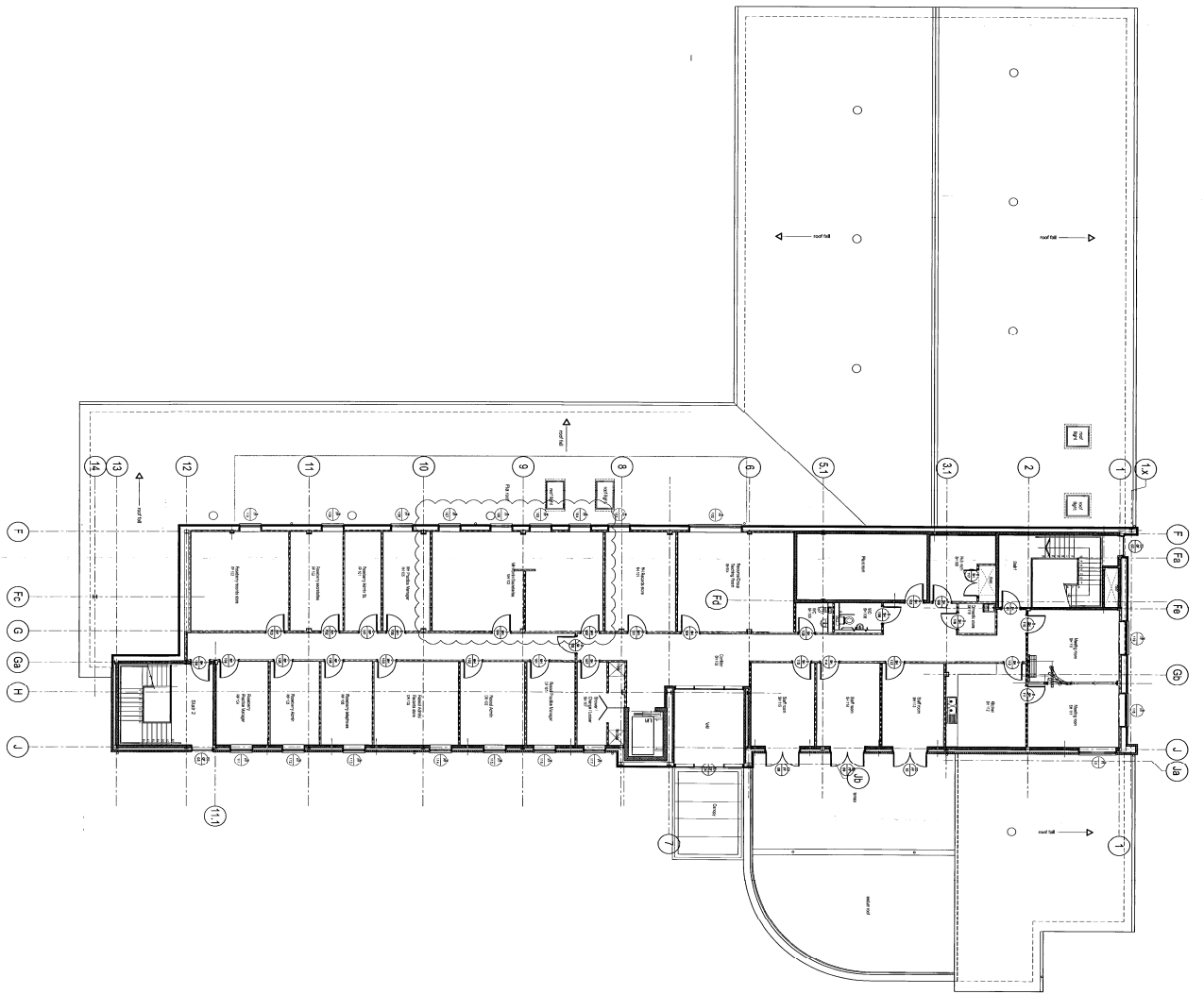

STOCKHOLM
 07 MAR 2011
 DATE RECEIVED

1619 - C - 22 - 002 - 3

PHHS

Issue Purpose: construction
 Name: PHHS
 Date: 2011-03-07
 Author: PHHS
 Project: PHHS
 Drawing No.: 1619 - C - 22 - 002 - 3